

B/23746/481/A/P/176

Planning Permit No.
APPROVED
 SUBJECT TO THE CONDITIONS IN
 THIS OFFICE LETTER.
 No. 25449/95 10/76
 FOR M.C. B. SECRETARY
 CHENNAI METROPOLITAN
 DEVELOPMENT AUTHORITY
 CHENNAI-600 008.

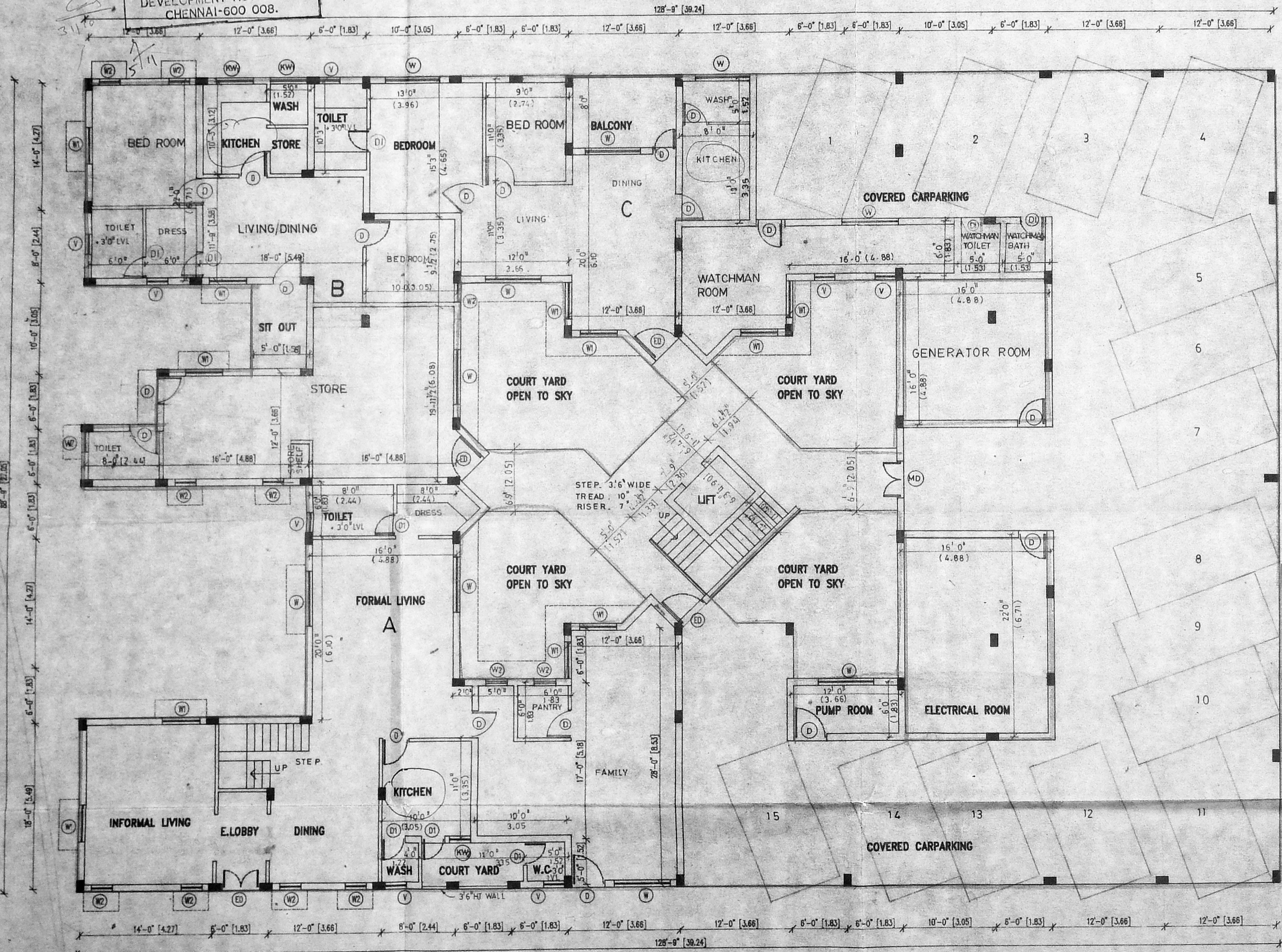

Handwritten notes:
 @ P.P. No. 25449/95
 396' 1/2' 440' 1/2' 20' 1/2'



SCHEDULE OF JOINERY

TYPE	DESCRIPTION	SIZE
ED	ENTRANCE DOOR	3'6" x 7'0"
D	DOOR	3'0" x 7'0"
D1	DOOR	2'6" x 7'0"
W	WINDOW	6'0" x 4'6"
W1	WINDOW	4'6" x 7'0"
W2	WINDOW	2'3" x 4'6"
KW	KITCHEN WINDOW	6'0" x 3'6"
KW1	KITCHEN WINDOW	4'0" x 3'6"
V	VENTILATOR	2'3" x 3'6"
FD	FRENCH DOOR	4'0" x 7'0"

M.C.A. B/PP NO. 1
 10/76 25449/95
 PART I
 22/12
 A.P. D.P.

COLOR INDICATION
 PROPOSED

Handwritten signature: K. K. K.
 OWNER'S SIGNATURE

Handwritten signature: V. Venkat
 ARCHITECT, LICENSED SURVEYOR
 Class-1, No. 385
 128, T.T.K. ROAD,
 ALWARPET, MADRAS-600 018
 TEL. NO: 457465

nataraj & venkat
 Architects
 128, T.T.K. ROAD
 Alwarpet,
 Madras - 18.
 TEL : 499 74 65

JOB TITLE
PROPOSED APARTMENT AT
NO - 9, 10 & 11 JAGADAMBA
STREET, T.NAGAR, MAMBALAM
GUINDY TALUK, MADRAS
 RS NO - 7098 / 1, 7098 / 2
 7097 / 1, 7097 / 2, 7097 / 3
 BLOCK NO - 115

DRAWING TITLE
CORPORATION DRAWING
GROUND FLOOR PLAN

DRAWN K.C.K	CHECKED
SCALE 1" = 8' - 0"	DATE

001

B/23746/481/D/P/96

Planning Permit No. _____

APPROVED

SUBJECT TO THE CONDITIONS IN THIS OFFICE LETTER.

No. B2/25449/95 Date 10/98

FOR MEMBER SECRETARY
CHENNAI METROPOLITAN
DEVELOPMENT AUTHORITY
CHENNAI-600 008.

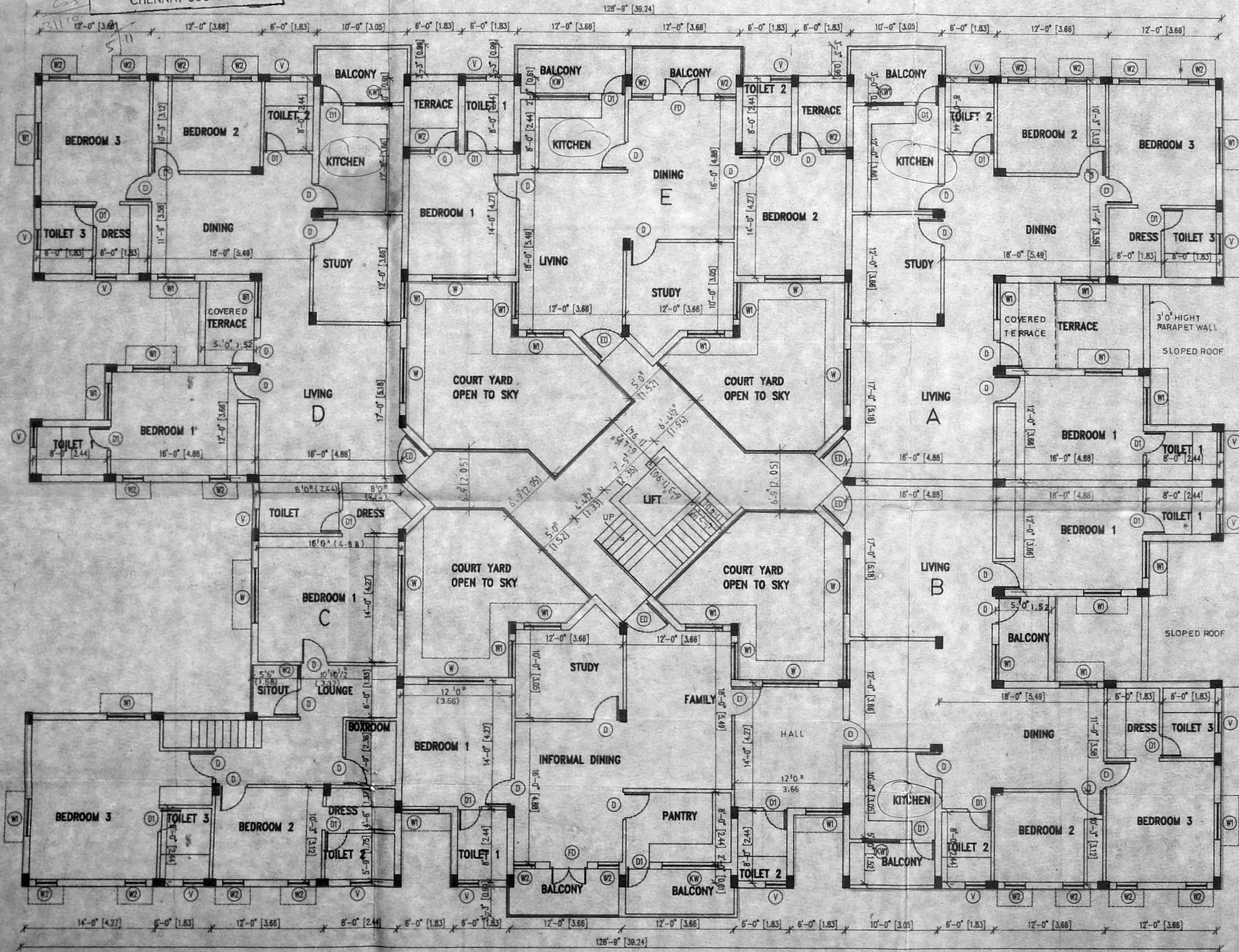

SCHEDULE OF JOINERY		
TYPE	DESCRIPTION	SIZE
ED	ENTRANCE DOOR	3'6" x 7'0"
D	DOOR	3'0" x 7'0"
DT	DOOR	2'6" x 7'0"
W	WINDOW	6'0" x 4'6"
W1	WINDOW	4'6" x 7'0"
W2	WINDOW	2'3" x 4'6"
KW	KITCHEN WINDOW	6'0" x 3'6"
KW1	KITCHEN WINDOW	4'0" x 3'6"
V	VENTILATOR	2'3" x 3'6"
FD	FIRE DOOR	4'0" x 7'0"

MMDA (B)/PP NO. /

C.No. 25449/95

AND

2014

PART I

PAGE II

A.P.

COLOR INDICATION
PROPOSED

Ushon Kuman Gokuldas
P.A. Nataraj

OWNER'S SIGNATURE

V. S. NATARAJ, ARCH.,
ARCHITECT, LICENSED SURVEYOR,
Class No. 385
10, T.T.K. ROAD,
ALWARPET, MADRAS-600 018,
TEL NO : 457465

LICENSED SURVEYOR

nataraj & venkat
Architects

128, T.T.K ROAD
Alwarpet,
Madras - 18.

TEL : 499 74 65

JOB TITLE

PROPOSED APARTMENT AT
NO - 9, 10 & 11 JAGADAMBA
STREET, T.NAGAR, MAMBALAM
GUINDY TALUK, MADRAS

RS NO - 7098 / 1, 7098 / 2
7097 / 1, 7097 / 2, 7097 / 3
BLOCK NO - 115

DRAWING TITLE

**CORPORATION DRAWING
FIRST FLOOR PLAN**

DRAWN K.C.K
SCALE 1" = 8' - 0"

CHECKED
DATE

002

B/23746/281/CP/196.

APPROVED
 SUBJECT TO THE CONDITIONS IN
 THIS OFFICE LETTER.
 No. B2/25449/95 Date 14/9/96
 FOR MEMBER SECRETARY
 CHENNAI METROPOLITAN
 DEVELOPMENT AUTHORITY
 CHENNAI-600 008.

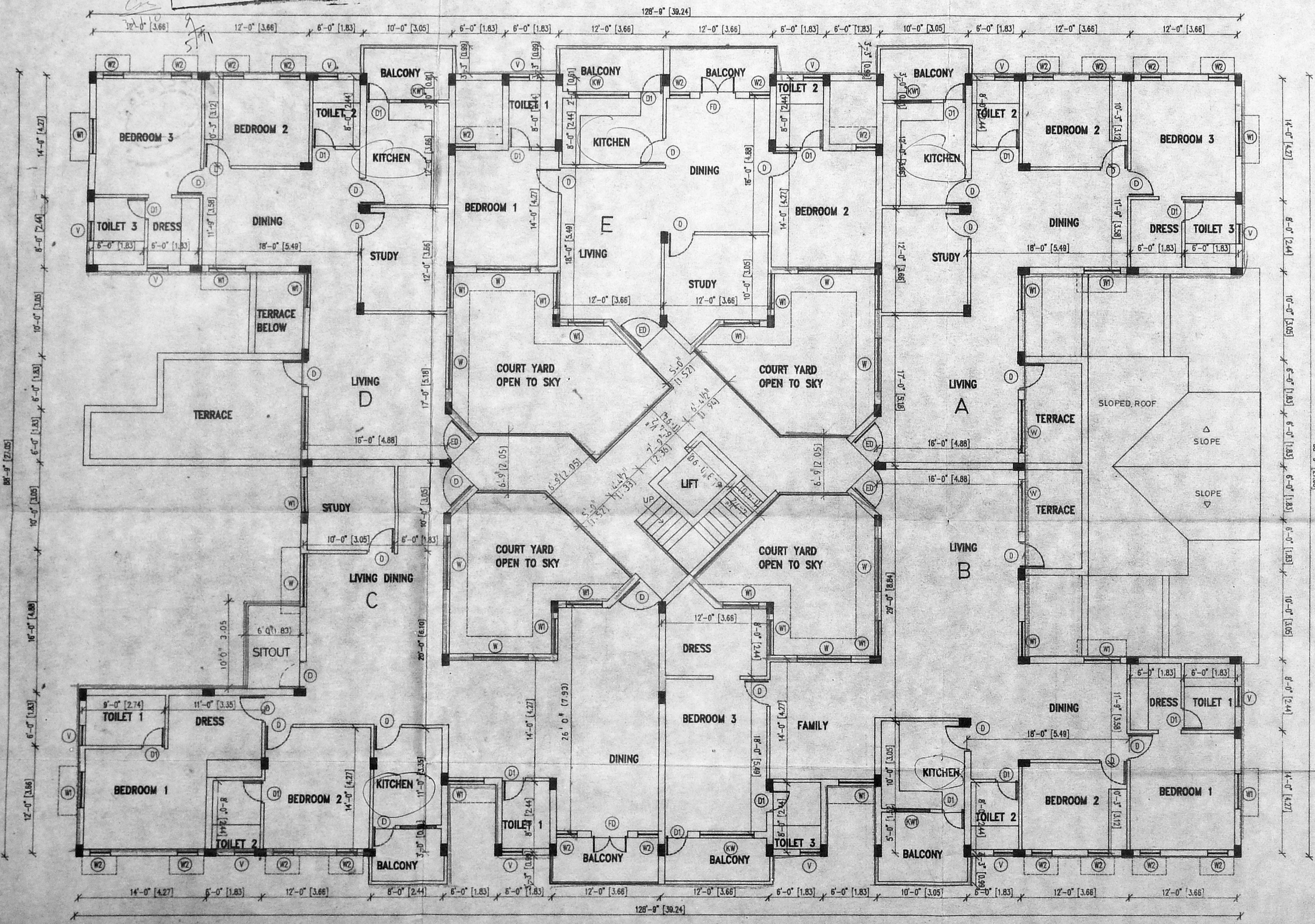

SCHEDULE OF JOINERY

TYPE	DESCRIPTION	SIZE
ED	ENTRANCE DOOR	3'6" x 7'0"
D	DOOR	3'0" x 7'0"
D1	DOOR	2'6" x 7'0"
W	WINDOW	6'0" x 4'6"
W1	WINDOW	4'6" x 7'0"
W2	WINDOW	2'3" x 4'6"
KW	KITCHEN WINDOW	6'0" x 3'6"
KW1	KITCHEN WINDOW	4'0" x 3'6"
V	VENTILATOR	2'3" x 3'6"
FD	FRENCH DOOR	4'0" x 7'0"

MADA/BVPP NO.
 (C.No. 22/25449/95)
 PART I
 PAGE II
 A.P. O.P.

COLOR INDICATION
 PROPOSED

16/8/96
 OWNER'S SIGNATURE
 RA. HILDA

V.S. NATARAJ, MARCH
 ARCHITECT, LICENSED SURVEYOR
 Class-1, No. 365
 128, T.T.K. ROAD,
 ALWARPET, MADRAS-600 018
 LICENSED SURVEYOR No: 457465

nataraj & venkat
 Architects
 128, T.T.K. ROAD
 Alwarpet,
 Madras - 18.
 TEL : 499 74 65
 JOB TITLE

PROPOSED APARTMENT AT
 NO - 9, 10 & 11 JAGADAMBA
 STREET, T.NAGAR, MAMBALAM
 GUINDY TALUK, MADRAS
 RS NO - 7098 / 1, 7098 / 2
 7097 / 1, 7097 / 2, 7097 / 3
 BLOCK NO - 115

DRAWING TITLE
 CORPORATION DRAWING
 SECOND FLOOR PLAN

DRAWN K.C.K
 CHECKED
 SCALE 1" = 8' - 0"
 DATE

003

B/23746/481/D/P/176

Planning Permit No.
APPROVED
 SUBJECT TO THE CONDITIONS IN
 THIS OFFICE LETTER.
 No. 3212544965 1476
 FOR MEMBER SECRETARY
 CHENNAI METROPOLITAN
 DEVELOPMENT AUTHORITY
 CHENNAI-600 008.

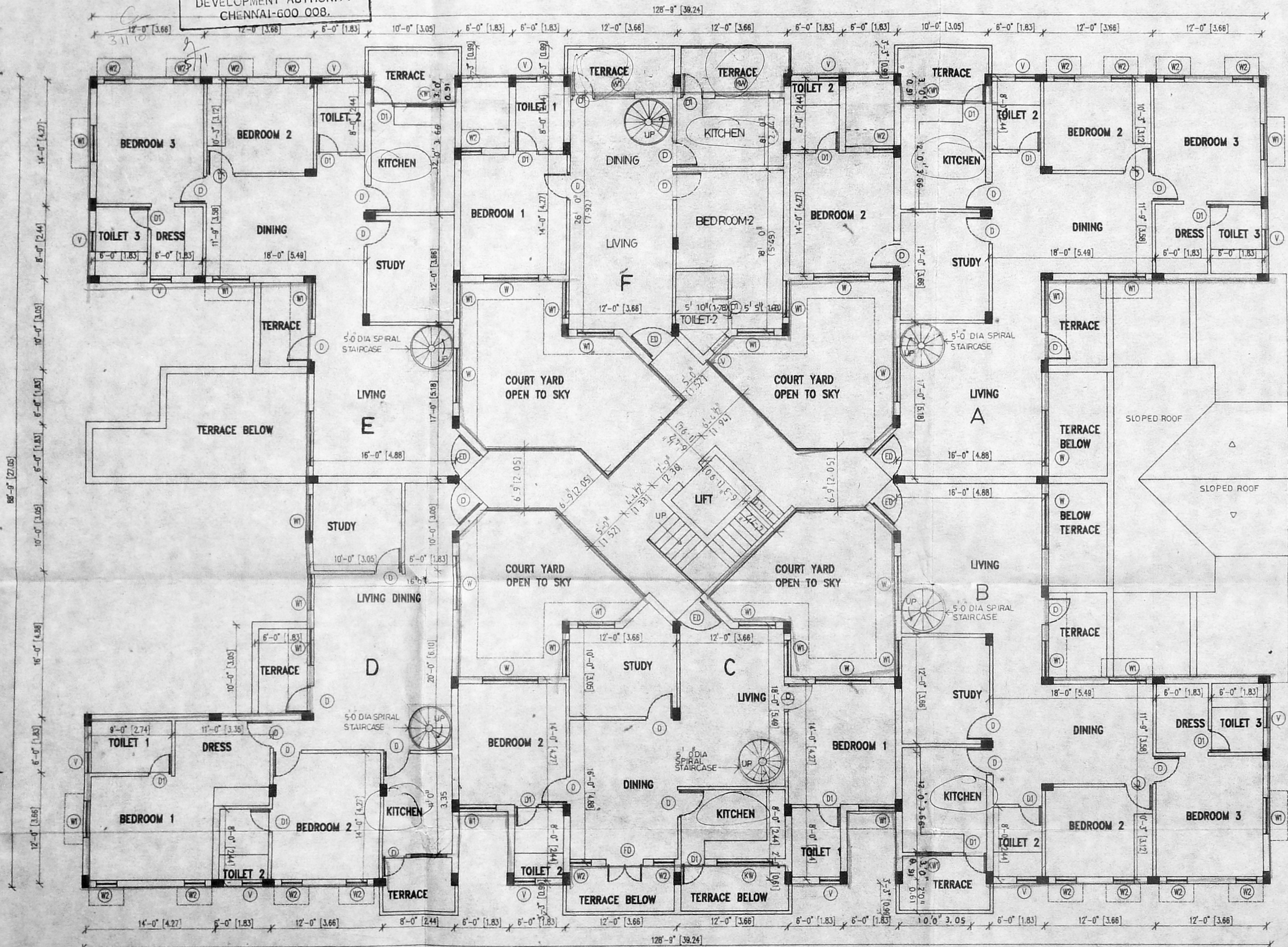

SCHEDULE OF JOINERY		
TYPE	DESCRIPTION	SIZE
ED	ENTRANCE DOOR	3'6" x 7'0"
D	DOOR	3'0" x 7'0"
D1	DOOR	2'6" x 7'0"
W	WINDOW	6'0" x 4'6"
W1	WINDOW	4'6" x 7'0"
W2	WINDOW	2'3" x 4'6"
KW	KITCHEN WINDOW	6'0" x 3'6"
KW1	KITCHEN WINDOW	4'0" x 3'6"
V	VENTILATOR	2'3" x 3'6"
FD	FRENCH DOOR	4'0" x 7'0"

MMDA IBVPP NO.
 (C.No. 52/2544965/1476)
 PART I
 PAGE II
 A.P. D.P.

COLOR INDICATION
 PROPOSED

Ushan Kumar Gokuldas
 OWNER'S SIGNATURE P.A. HOLDER

V.S. NATARAJ, MARCH.
 LICENSED SURVEYOR
 Class-I, No.383
 128, T.T.K. ROAD,
 ALWARPET, MADRAS-600 018
 LICENSED SURVEYOR No. 457465

nataraj & venkat
 Architects
 128, T.T.K. ROAD
 Alwarpet,
 Madras - 18.
 TEL : 499 74 65

JOB TITLE
 PROPOSED APARTMENT AT
 NO - 9, 10 & 11 JAGADAMBA
 STREET, T.NAGAR, MAMBALAM
 GUINDY TALUK, MADRAS
 RS NO - 7098 / 1, 7098 / 2
 7097 / 1, 7097 / 2, 7097 / 3
 BLOCK NO - 115

DRAWING TITLE
 CORPORATION DRAWING
 THIRD FLOOR PLAN

DRAWN
 K.C.K.
 CHECKED
 DATE

SCALE
 1" = 8' - 0"
 004

B/23746/481/E/P/96

Planning Permit No.
APPROVED
 SUBJECT TO THE CONDITIONS IN THIS OFFICE LETTER.
 No. 25449/96 Date 10/96
 FOR MEMBER SECRETARY
 CHENNAI METROPOLITAN
 DEVELOPMENT AUTHORITY
 CHENNAI-600 008.

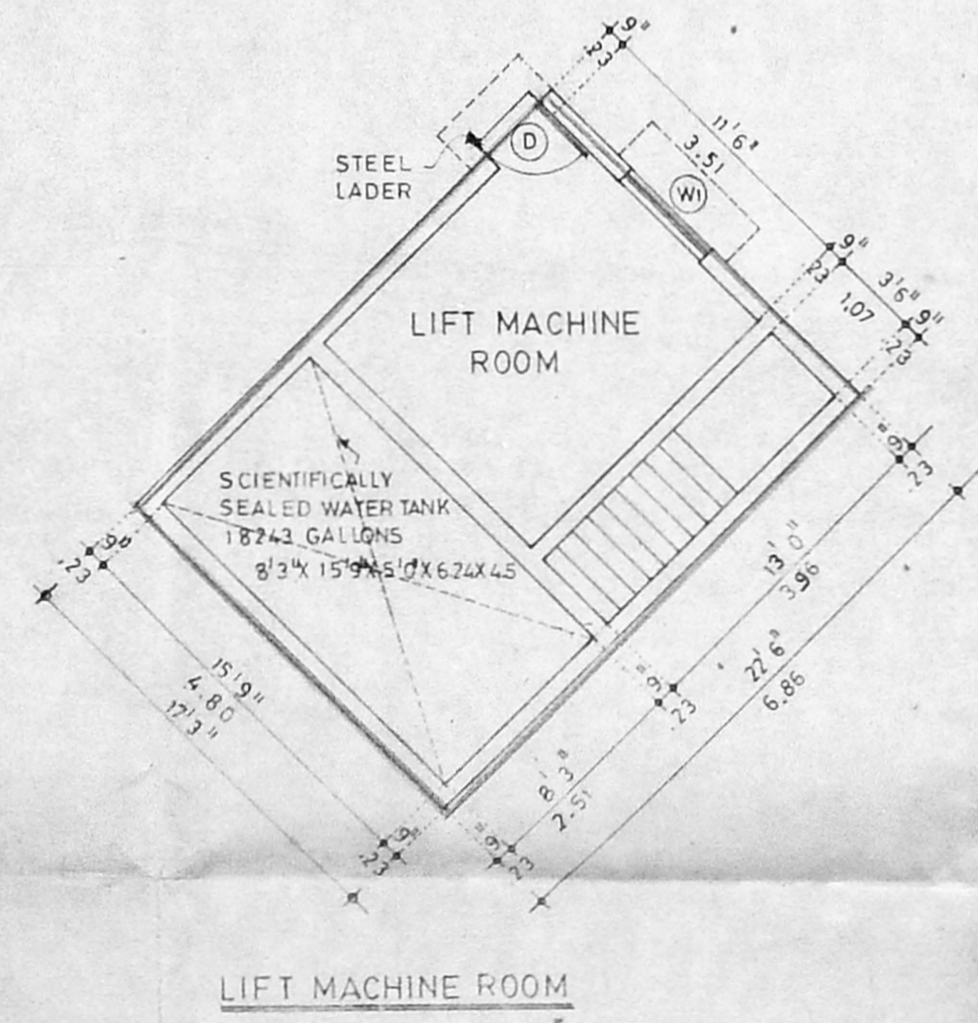
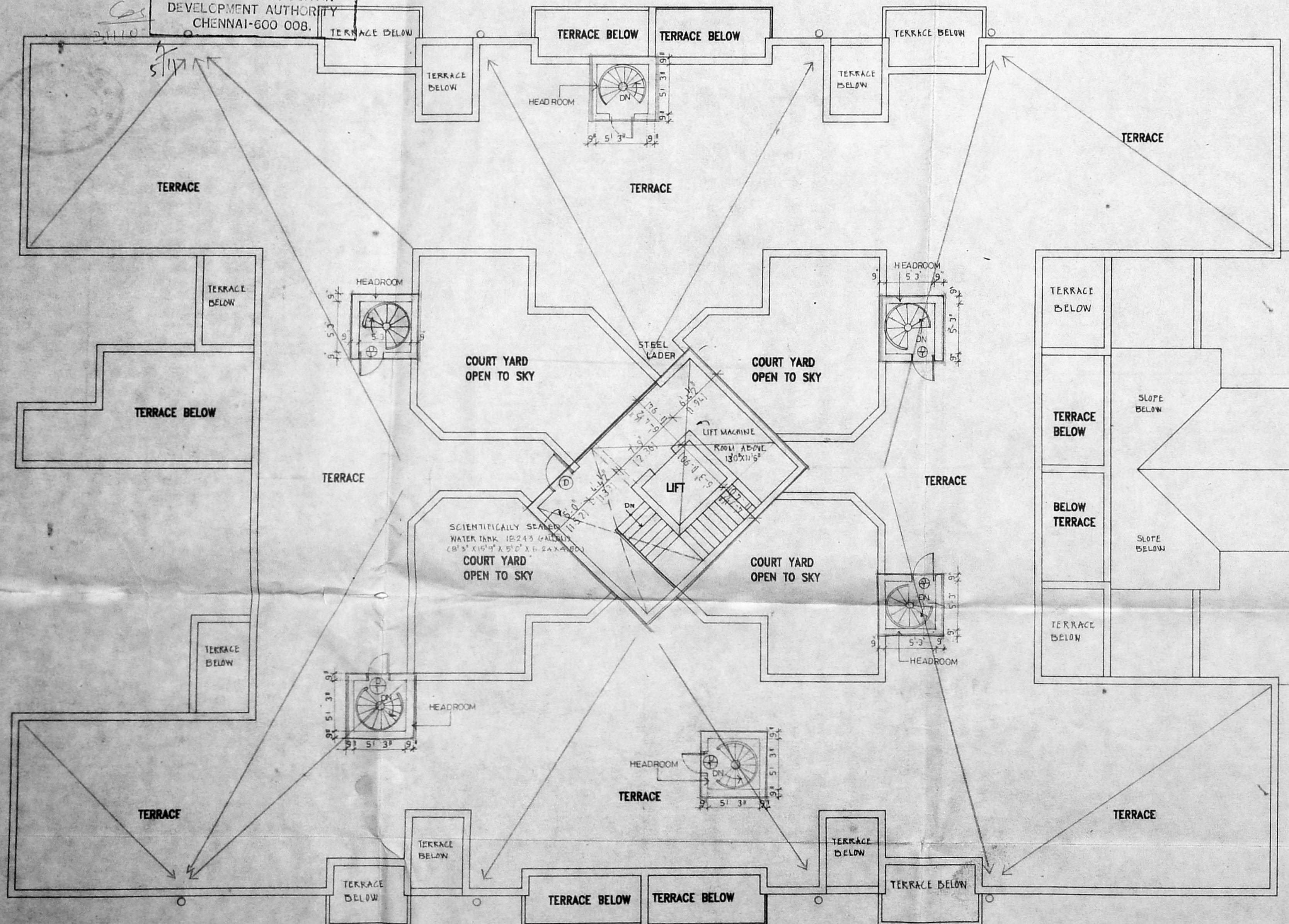

SCHEDULE OF JOINERY		
TYPE	DESCRIPTION	SIZE
ED	ENTRANCE DOOR	3'6" x 7'0"
D	DOOR	3'0" x 7'0"
D1	DOOR	2'6" x 7'0"
W	WINDOW	6'0" x 4'6"
W1	WINDOW	4'6" x 7'0"
W2	WINDOW	2'3" x 4'6"
KW	KITCHEN WINDOW	6'0" x 3'6"
KW1	KITCHEN WINDOW	4'0" x 3'6"
V	VENTILATOR	2'3" x 3'6"
FD	FRENCH DOOR	4'0" x 7'0"

MMDA (B/PP NO. /
 (C.No. 25449/96)
 PART I
 PART II
 A.P. D.P.

COLOR INDICATION
 PROPOSED

OWNER'S SIGNATURE
Lishon Human Gokarder
 P.A. HOLDER

LICENSED SURVEYOR
 V.
 ARCHITECT
 No. 128, T.T.K. ROAD,
 ALWARPET, MADRAS-600 018
 TEL No: 457465

nataraj & venkat
 Architects
 128, T.T.K. ROAD
 Alwarpet,
 Madras - 18.
 TEL : 499 74 65

JOB TITLE
 PROPOSED APARTMENT AT
 NO - 9, 10 & 11 JAGADAMBA
 STREET, T.NAGAR, MAMBALAM
 GUINDY TALUK, MADRAS
 RS NO - 7098 / 1, 7098 / 2
 7097 / 1, 7097 / 2, 7097 / 3
 BLOCK NO - 115

DRAWING TITLE
 CORPORATION DRAWING
 TERRACE PLAN

DRAWN	K.C.K	CHECKED
SCALE	1" = 8' - 0"	DATE

005

B/23746/481/PP/96

Planning Permit No
APPROVED
SUBJECT: WEATHERING COURSE
FOR THE SECRETARY
CHENNAI METROPOLITAN
DEVELOPMENT AUTHORITY
CHENNAI-600 008.

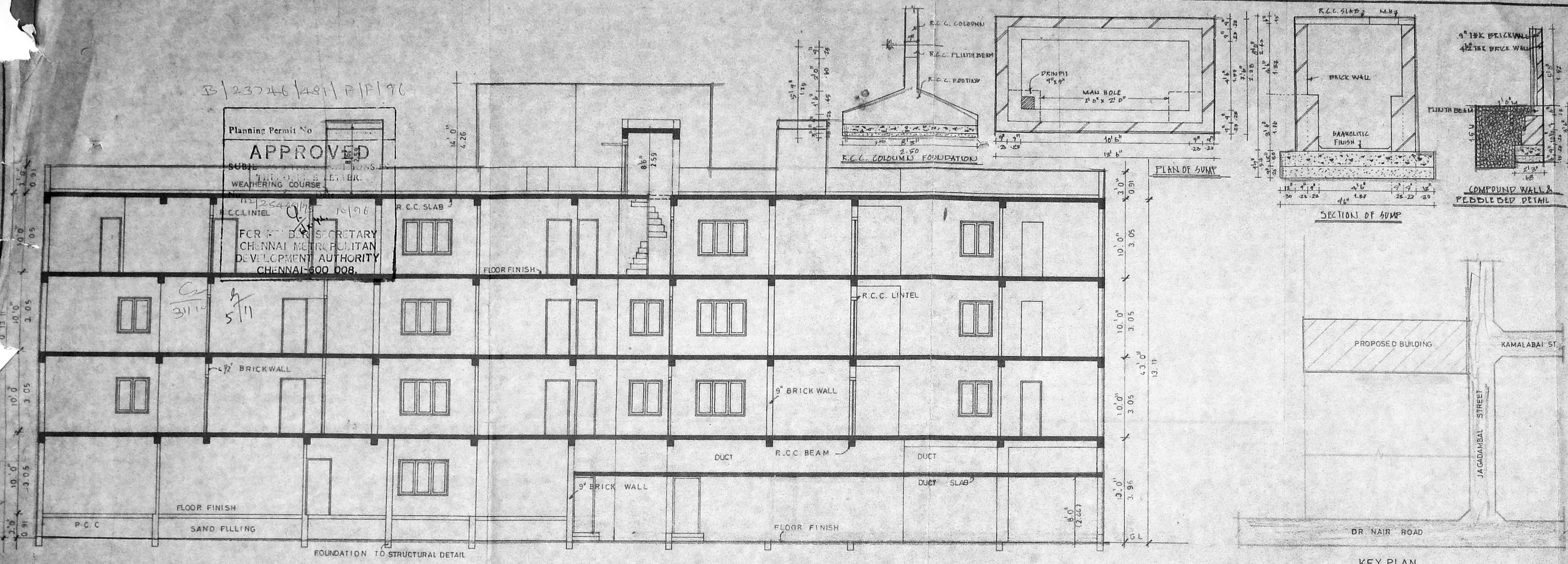

SECTION AA

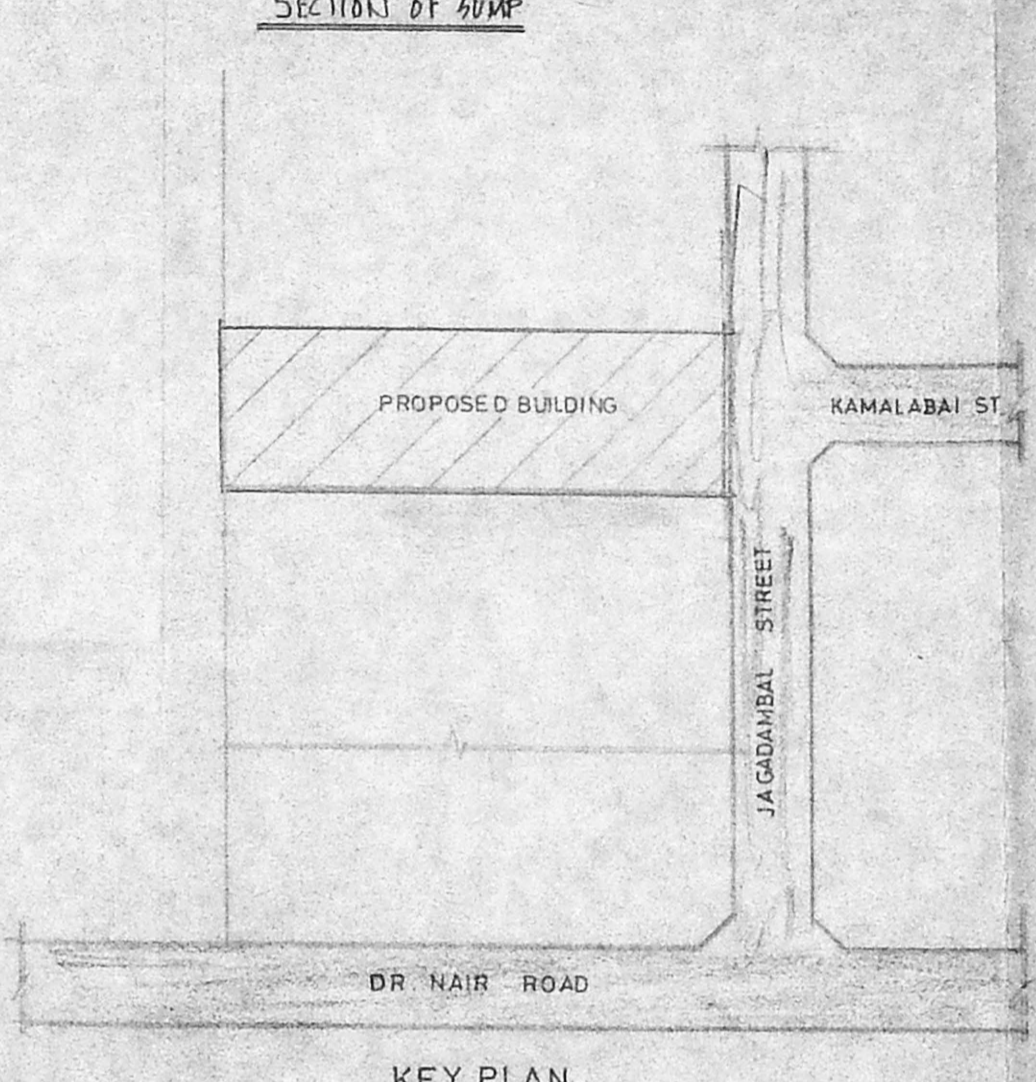
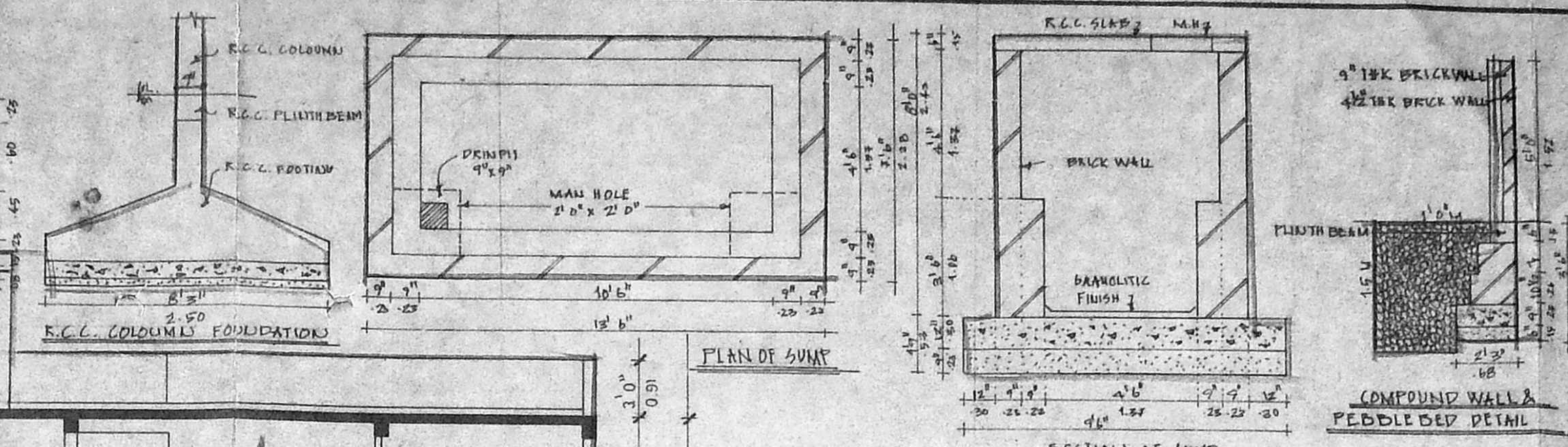

KEY PLAN

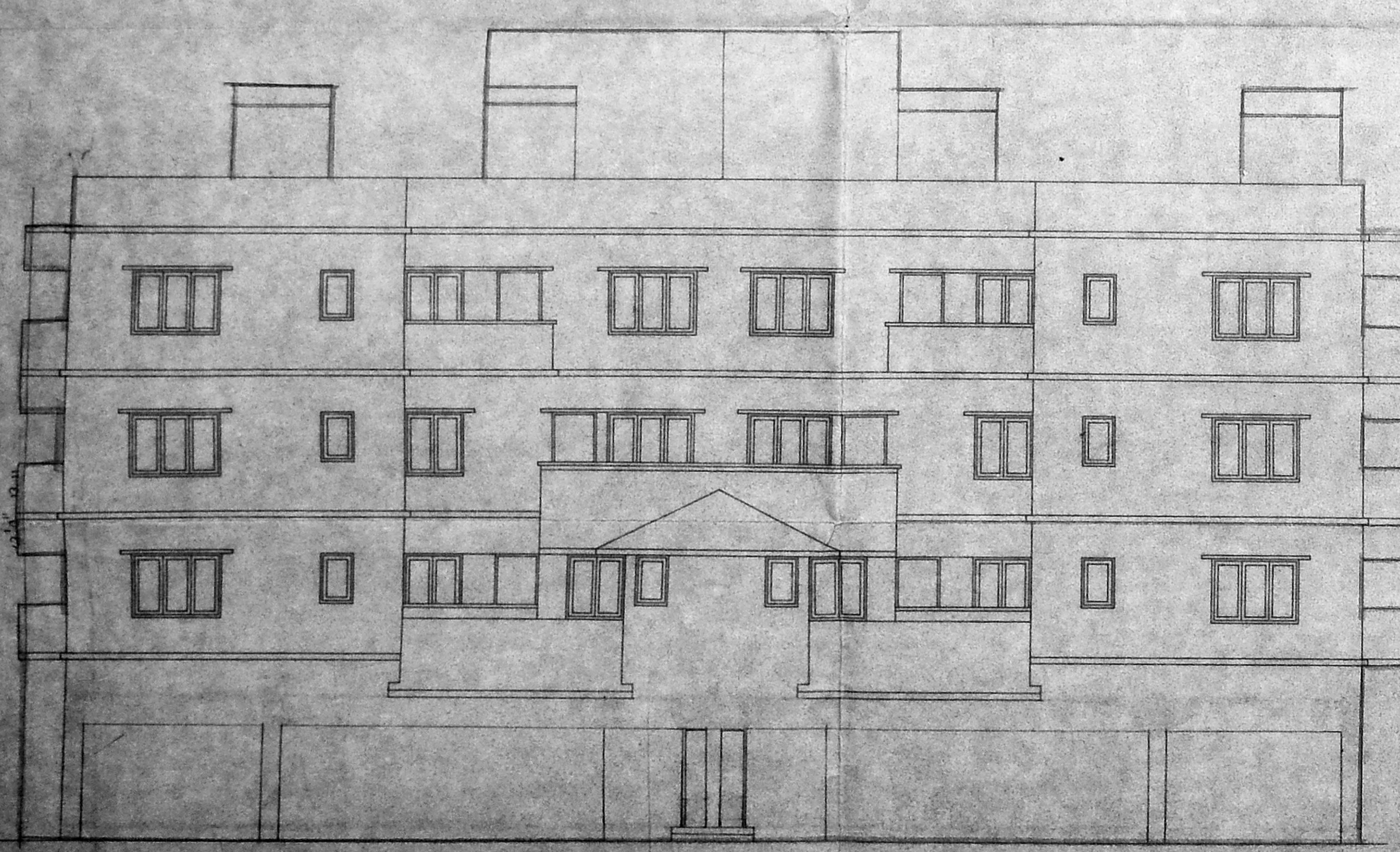

FRONT ELEVATION

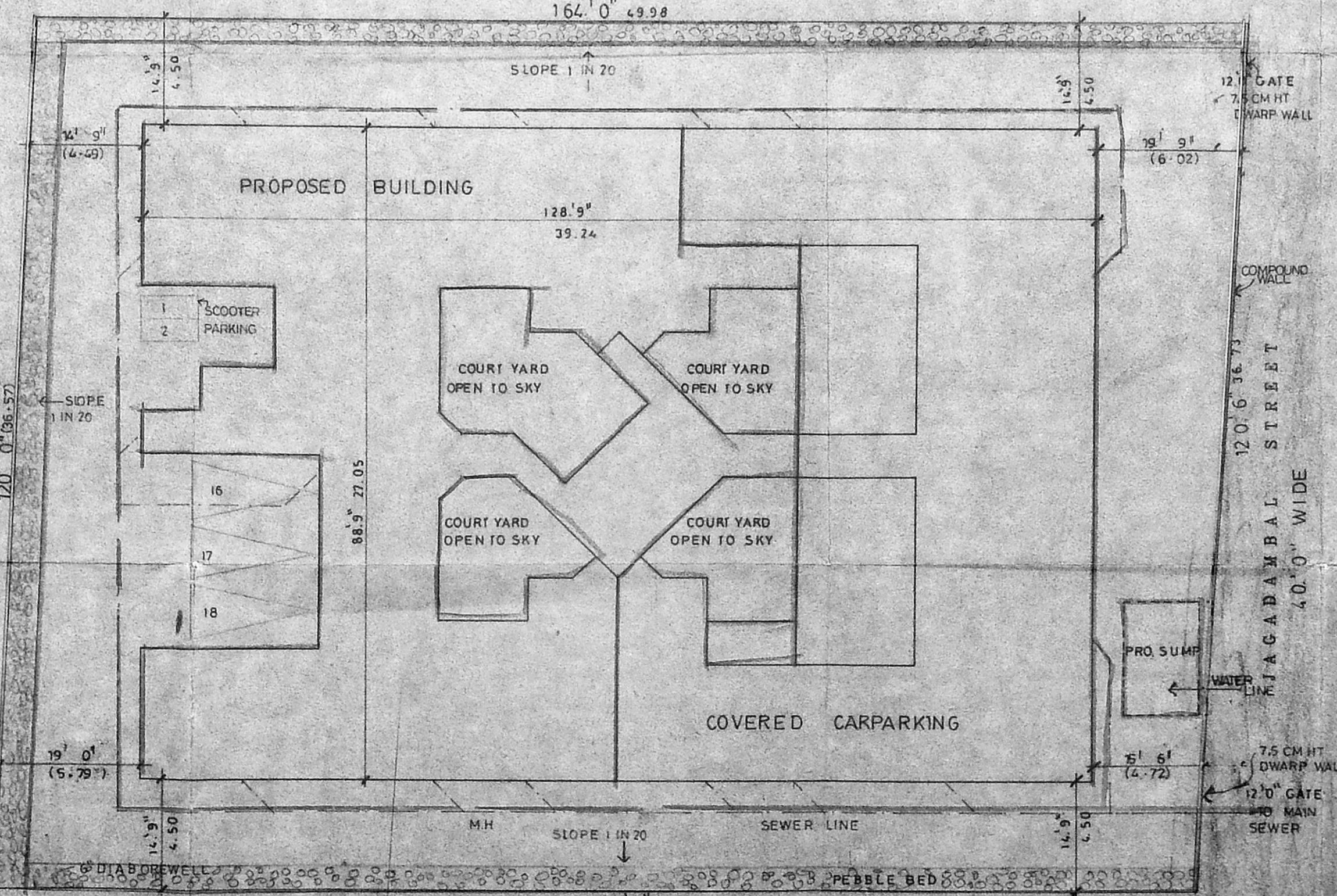

SITE PLAN

MAP B/PP NO. 1
ON D/254-481/96

AREA STATEMENT

PLOT AREA	29532.00 SQ. FT.	2744.61 SQ. M.
BUILT UP AREA		
GROUND FLOOR	4265.14 SQ. FT.	394.67 SQ. M.
FIRST FLOOR	9101.85 SQ. FT.	839.50 SQ. M.
SECOND FLOOR	8370.85 SQ. FT.	777.96 SQ. M.
THIRD FLOOR	7885.84 SQ. FT.	723.57 SQ. M.
TOTAL	29504.48 SQ. FT.	2742.04 SQ. M.
NON F.S.I. AREA	1620.43 SQ. FT.	150.60 SQ. M.
CAR PARKING AREA	3611.07 SQ. FT.	335.60 SQ. M.

COLOR INDICATION

PROPOSED	
ROAD	
PLOT BOUNDARY	
SEWER LINE	
WATER LINE	

OWNER'S SIGNATURE
Vishwanathan Gokuldas
P.A. HOLDEN

LICENSED SURVEYOR
V.S. NATARAJ ARCH.
ARCHITECT, LICENSED SURVEYOR
Class-I, No.385
128 T.T.K. ROAD,
ALWARPET, MADRAS-600 014
TEL: NO. 457465

nataraj & venkat
Architects
128, T.T.K ROAD
Alwarpet,
Madras - 18.
TEL : 499 74 65

JOB TITLE
**PROPOSED APARTMENT AT
NO - 9, 10 & 11 JAGADAMBAL
STREET, T.NAGAR, MAMBALAM
GUINDY TALUK, MADRAS**
RS NO - 7098 / 1, 7098 / 2
7097 / 1, 7097 / 2, 7097 / 3
BLOCK NO - 115

DRAWING TITLE
**CORPORATION DRAWING
SECTION & ELEVATION
SITE PLAN & KEY PLAN**

DRAWN	K.C.K	CHECKED	
SCALE	1" = 8' - 0"	DATE	

006